

# Chandos Anthem No.12 "O praise the Lord, ye angels of his" HWV257 Sonata for String Trio

George Frideric Handel (1685-1759)  
arr. M. Kamada

13

17

**B**

21

24

**Adagio**

Violin

Chandos Anthem No.12 "O praise the Lord, ye angels of his" HWV257  
Sonata for String Trio

George Frideric Handel (1685-1759)

arr. M. Kamada

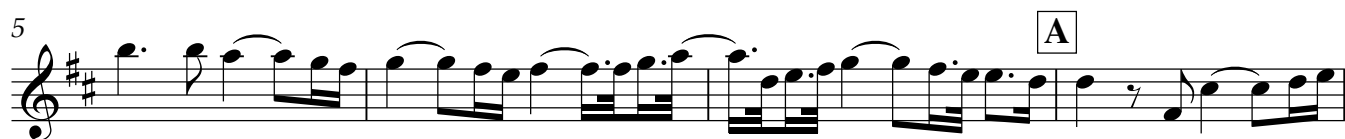

Viola

Chandos Anthem No.12 "O praise the Lord, ye angels of his" HWV257  
Sonata for String Trio

George Frideric Handel (1685-1759)

arr. M. Kamada

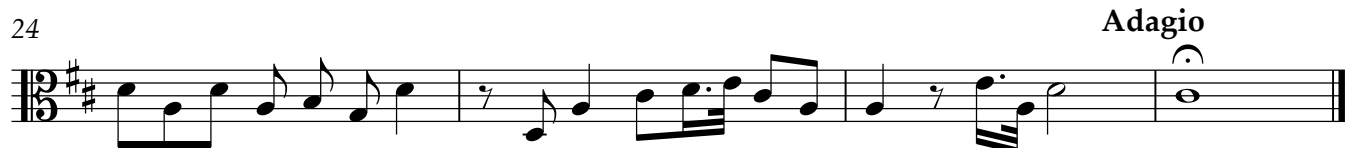

Violoncello

Chandos Anthem No.12 "O praise the Lord, ye angels of his" HWV257  
Sonata for String Trio

George Frideric Handel (1685-1759)

arr. M. Kamada

